



**FORM NO. 93**  
**[See rule 158]**  
**Application for Allotment of Permanent Account Number**  
**[For an Individual being a Citizen of India]**

**Sr. No.** **PART A - Personal Information**

**1. A. Name**

First Name 

I	S	H	W	A	R	Y	A												
---	---	---	---	---	---	---	---	--	--	--	--	--	--	--	--	--	--	--	--

Middle Name 

D	U	D	D	A															
---	---	---	---	---	--	--	--	--	--	--	--	--	--	--	--	--	--	--	--

Last Name 

H	A	R	I	S	H	A													
---	---	---	---	---	---	---	--	--	--	--	--	--	--	--	--	--	--	--	--

**B. Name (as per Aadhaar)**

I	S	H	W	A	R	Y	A													

**2. Gender (select one)**  Male  Female  Transgender

**3. Date of Birth**

1	9				
---	---	--	--	--	--

 / 

0	1				
---	---	--	--	--	--

 / 

2	0	0	9		
---	---	---	---	--	--

**4. Aadhaar Number**

8	3	6	6	6	3	8	5	4	6	1	5
---	---	---	---	---	---	---	---	---	---	---	---

**5. Residence Address**

Flat/Door/Building 

C	/	O		H	A	R	I	S	H	A									
---	---	---	--	---	---	---	---	---	---	---	--	--	--	--	--	--	--	--	--

Road/Street/Block/Sector 

D	U	D	D	A		H	O	B	L	I	,		K	A	R	N	A	K	A	I		B	A
---	---	---	---	---	--	---	---	---	---	---	---	--	---	---	---	---	---	---	---	---	--	---	---

Post Office 

D	U	D	D	A																			
---	---	---	---	---	--	--	--	--	--	--	--	--	--	--	--	--	--	--	--	--	--	--	--

Area/Locality/Town/City 

D	U	D	D	A																			
---	---	---	---	---	--	--	--	--	--	--	--	--	--	--	--	--	--	--	--	--	--	--	--

District 

H	A	S	S	A	N																		
---	---	---	---	---	---	--	--	--	--	--	--	--	--	--	--	--	--	--	--	--	--	--	--

State/Union Territory 

K	A	R	N	A	T	A	K	A
---	---	---	---	---	---	---	---	---

 Country/Region 

I	N	D	I	A
---	---	---	---	---

 PIN / ZIP CODE 

5	7	3	1	1	6
---	---	---	---	---	---

**6. Office Address**

Flat/Door/Building 

--	--	--	--	--	--	--	--	--	--	--	--	--	--	--	--	--	--	--	--	--	--	--	--

Road/Street/Block/Sector 

--	--	--	--	--	--	--	--	--	--	--	--	--	--	--	--	--	--	--	--	--	--	--	--

Post Office 

--	--	--	--	--	--	--	--	--	--	--	--	--	--	--	--	--	--	--	--	--	--	--	--

Area/Locality/Town/City 

--	--	--	--	--	--	--	--	--	--	--	--	--	--	--	--	--	--	--	--	--	--	--	--

District 

--	--	--	--	--	--	--	--	--	--	--	--	--	--	--	--	--	--	--	--	--	--	--	--

State/Union Territory 

--	--	--	--	--	--	--	--	--	--	--	--	--	--	--	--	--	--	--	--	--	--	--	--

 Country/Region 

--	--	--	--	--	--	--	--	--	--	--	--	--	--	--	--	--	--	--	--	--	--	--	--

 PIN / ZIP CODE 

--	--	--	--	--	--	--	--	--	--	--	--	--	--	--	--	--	--	--	--	--	--	--	--

**7. Residential Status (select one as applicable)**  Resident  Non Resident  Resident but Not ordinarily Resident

**8. Passport Number (mandatory for (i) Non Resident (ii) Resident but not ordinarily resident)**

--	--	--	--	--	--	--	--	--	--	--	--	--	--	--	--	--	--	--	--	--	--	--	--

**9. Taxpayer Identification Number (TIN) in the Country of Residence (if any)**

--	--	--	--	--	--	--	--	--	--	--	--	--	--	--	--	--	--	--	--	--	--	--	--

**10. Contact Details**

(i) Mobile Number 

--	--	--	--	--	--	--	--	--	--	--	--	--	--	--	--	--	--	--	--	--	--	--	--

 Country Code 

9	1
---	---

 Mobile Number 

9	1	1	3	5	4	6	0	9	7
---	---	---	---	---	---	---	---	---	---

(ii) Email ID 

K	I	R	A	N	B	P	K	I	R	A	N	B	P	0	@	G	M	A	I	L	.	C	O	M
---	---	---	---	---	---	---	---	---	---	---	---	---	---	---	---	---	---	---	---	---	---	---	---	---

(iii) Landline No. with STD Code (if any) STD Code 

--	--	--	--	--	--	--	--	--	--	--	--	--	--	--	--	--	--	--	--	--	--	--	--

 Landline Number 

--	--	--	--	--	--	--	--	--	--	--	--	--	--	--	--	--	--	--	--	--	--	--	--

**PART B- Source of Income**

**11. Source of Income (select one or more)**  Salary  Income from Business/Profession  Income from House Property  Capital Gains  Income from Other Sources  No Income

**PART C - Details of Parents**

**12. Whether mother/father is a single parent? (select one)**  Yes  No

**13. Father's First Name**

H	A	R	I	S	H	A																	
---	---	---	---	---	---	---	--	--	--	--	--	--	--	--	--	--	--	--	--	--	--	--	--

Father's Middle Name 

--	--	--	--	--	--	--	--	--	--	--	--	--	--	--	--	--	--	--	--	--	--	--	--

Father's Last Name 

R	A	J	E	N	D	R	A																
---	---	---	---	---	---	---	---	--	--	--	--	--	--	--	--	--	--	--	--	--	--	--	--

14. Mother's First Name   
 Mother's Middle Name   
 Mother's Last Name

15. Name of parent to be printed on Permanent Account Number card (select one)  Father  Mother

**PART D - Assessing Officer (AO Code)**

16. Assessing Officer (AO Code)  
 (i) Area Code  (ii) AO Type   
 (iii) Range Code  (iv) AO No.

**PART E - Representative Assessee, if applicable**

17. RA's First Name   
 RA's Middle Name   
 RA's Last Name

18. Permanent Account Number (if any)

19. Aadhaar Number (if Permanent Account Number is not available)

**20. Representative Assessee Address**

Flat/Door/Building   
 Road/Street/Block/Sector   
 Post Office   
 Area/Locality/Town/City   
 District   
 State/Union Territory  Country/Region  PIN / ZIP CODE

**21. Contact Details**

(i) Mobile Number Country Code  Mobile Number   
 (ii) Email ID   
 (iii) Landline No. with STD Code (if any) STD Code  Landline Number

**Part F: Communication Address**

22. Address for Communication (select one)  Residence Address  Representative Assessee Address  Office Address

**Part G: Declaration by Applicant or by Representative Assessee on behalf of the Applicant**

**23. Documents submitted as Proof of Identity, Proof of Address and Proof of Date of Birth of the Applicant**

(i) Proof of Identity  (ii) Proof of Address  (iii) Proof of Date of Birth

**24. Documents submitted as Proof of Identity, Proof of Address of Representative Assessee**

(i) Proof of Identity  (ii) Proof of Address

**Verification & Declaration**

ISHWARYA D H  
 a. I, ....., in the capacity of ..... (Self/ Representative Assessee) do hereby declare that what is stated above is true to the best of my knowledge and belief.  
 b. I declare that the applicant does not possess Permanent Account Number and shall be liable for legal consequences under Income-Tax Act, 2025 if this declaration is found to be incorrect  
 Place. HASSAN  
 Date...15/06/2026



(Signature /Left Hand Thumb Impression of Applicant or Representative Assessee)

Name: ISHWARYA D H

Designation: REPRESENTATIVE ASSESSEE



ಭಾರತ ಸರ್ಕಾರ  
Government of India

ಭಾರತೀಯ ಏಕೀಕೃತ ಗುರುತು ಪ್ರಾಧಿಕಾರ  
Unique Identification Authority of India

ನೋಂದಣಿ ಸಂಖ್ಯೆ Enrolment No.: 0804/16332/66631

To  
ಇಶ್ವರ್ಯಾ ಡಿ ಹೆಚ್  
Ishwarya D H  
D/O Harisha  
Kannekal badvane  
Dudda hobli  
Dudda  
Dudda R S  
Hassan Karnataka - 573118  
9611783758

Issue Date: 29/02/2021

Signature valid

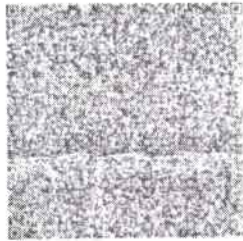

ನಿಮ್ಮ ಆಧಾರ್ ಸಂಖ್ಯೆ / Your Aadhaar No. :

**8366 6385 4615**

VID : 9114 2356 5841 7182

ನನ್ನ ಆಧಾರ್, ನನ್ನ ಗುರುತು



ಭಾರತ ಸರ್ಕಾರ  
Government of India



ಇಶ್ವರ್ಯಾ ಡಿ ಹೆಚ್  
Ishwarya D H  
ಜನನ ದಿನಾಂಕ/DOB: 19/01/2009  
ಲಿಂಗ GENDER: FEMALE

Issue Date: 29/02/2021

**8366 6385 4615**

VID : 9114 2356 5841 7182

ನನ್ನ ಆಧಾರ್, ನನ್ನ ಗುರುತು



ಮಾಹಿತಿ

- ಭಾರತದ ಗುರುತಿನ ಪುರಾವೆಯೇ ಹೊರತು ಐತಿಹಾಸಿಕ ದಾಖಲೆ
- ಸುರಕ್ಷಿತ ಮತ್ತು ಅನ್ಯೋನ್ಯವಾಗಿ XML / ಆನ್‌ಲೈನ್ ಮೂಲಕವೂ ಉಪಯುಕ್ತವಾಗಿ ಪರಿಶೀಲಿಸಬಹುದು
- ಎಲೆಕ್ಟ್ರಾನಿಕ್ ಪ್ರಕ್ರಿಯೆ ಮೂಲಕ ಮುದ್ರಿತವಾದ ಎದ್ದು ನೋಡಬಹುದಾದ ಡಾಕುಮೆಂಟ್

INFORMATION

- Aadhaar is a proof of identity, not of citizenship
- Verify identity using Secure QR Code/ Offline XML/ Online Authentication.
- This is electronically generated letter

- ಆಧಾರ್ ದೇಶದಾದ್ಯಂತ ಮಾನ್ಯತೆಯನ್ನು ಪಡೆದಿದೆ
- ಸುಲಭವಾಗಿ ಸರ್ಕಾರಿ ಹಾಗೂ ಸರ್ಕಾರದಿಂದ ಸೇವೆಗಳನ್ನು ಪಡೆಯುವುದರಲ್ಲಿ ಸಹಾಯಕವಾಗಿದೆ
- ನಿಮ್ಮ ಮೊಬೈಲ್ ಸಂಖ್ಯೆ ಮತ್ತು ಇ-ಮೇಲ್ ವಹಿ ಅನ್ನು ಆಧಾರ್ ನಲ್ಲಿ ನವೀಕರಿಸಿ
- ಆಧಾರ್ ನ್ನು ನಿಮ್ಮ ಸ್ಮಾರ್ಟ್ ಫೋನ್ ನಲ್ಲಿ ಕೊಂಡುಮಾಡಿ mAadhaar ಅಪ್ಲಿಕೇಶನ್ ಉಪಯೋಗಿಸಿ

- Aadhaar is valid throughout the country.
- Aadhaar helps you avail various Government and non-Government services easily
- Keep your mobile number & email ID updated in Aadhaar
- Carry Aadhaar in your smart phone - use mAadhaar App



ಭಾರತೀಯ ಏಕೀಕೃತ ಗುರುತು ಪ್ರಾಧಿಕಾರ  
Unique Identification Authority of India



ವಿಳಾಸ:  
D/O ಹರಿಶಾ ದುಧ್ಡು ಹೊಬ್ಲಿ, ಕಾಣ್ಕೆಕಲ್ ಬದವಾನೆ,  
ಡುಧ್ಡು ಹೊಬ್ಲಿ,  
ಹಾಸನ್ - 573118

Address:  
D/O Harisha, dudda hobli, kannekal  
badvane, Dudda, Hassan,  
Karnataka - 573118

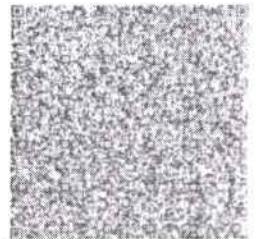

**8366 6385 4615**

VID : 9114 2356 5841 7182





भारत सरकार  
Government of India



Aadhaar No. Issued: 16/09/2013



ಹರೀಶ್ ಆರ್  
Harish R

ಜನ್ಮ ದಿನಾಂಕ / DOB : 06/01/1987  
ಪುರುಷ / Male

5268 1911 2316

ಆಧಾರ್ ಗುರುತಿನ ಪುರಾವೆಯಾಗಿದೆ, ಪೌರತ್ವ ಅಥವಾ ಜನ್ಮ ದಿನಾಂಕದ ಪುರಾವೆ ಅಲ್ಲ. ಇದನ್ನು ಆನ್‌ಲೈನ್ ದೃಢೀಕರಣ ಅಥವಾ QR ಕೋಡ್ / ಆಫ್‌ಲೈನ್ XML ಸ್ಕ್ಯಾನಿಂಗ್‌ನೊಂದಿಗೆ ಮಾತ್ರ ಬಳಸಬೇಕು.

**Aadhaar is proof of identity, not of citizenship or date of birth.** It should be used only with verification (online authentication or scanning of QR code / offline XML)

**5268 1911 2316**

मेरा **आधार**, मेरी पहचान



भारतीय विशिष्ट पहचान प्राधिकरण  
Unique Identification Authority of India



Details as on 04/03/2025

ವಿಳಾಸ: S/O: ಲೇಟ ರಾಜೇಂದ್ರ, ದುದ್ದ ಹೊಬಳಿ  
ಹಾಸನ ತಾಲ್ಲೂಕು, ದುದ್ದ, ಹಾಸನ, ಕರ್ನಾಟಕ,  
573118

Address: S/O: Late Rajndra, dudda hobli  
hassan taluk, Dudda, PO:Dudda R S,  
DIST:Hasan, Karnataka, 573118

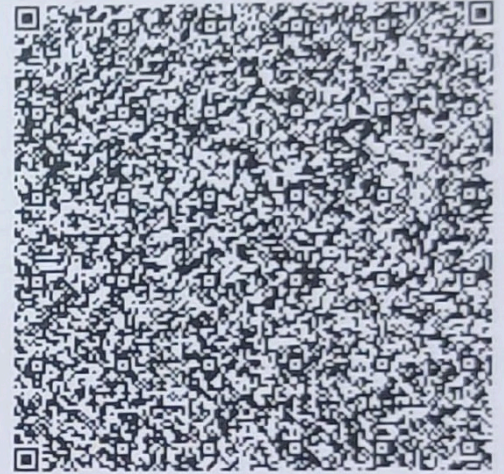

**5268 1911 2316**

☎ 1947

✉ [help@uidai.gov.in](mailto:help@uidai.gov.in)

🌐 [www.uidai.gov.in](http://www.uidai.gov.in)